

22/3196

COLOUR INDEX

- PROPOSED
- ROADS
- BOUNDARY

PROPOSED CONSTRUCTION OF COMMON AMENITY BUILDING AT THE KOYAMBEDU WHOLESALE MARKET COMPLEX IN S NO : 182 & 181 PT OF KOYAMBEDU VILLAGE MADRAS SCALE - 1:100

*N.V. Subramanian*  
 APPLICANT

13/23

*K. Srinivasan*  
 KULDIP SINGH & ASSOCIATES  
 Architects & Town Planners  
 ARCHITECT

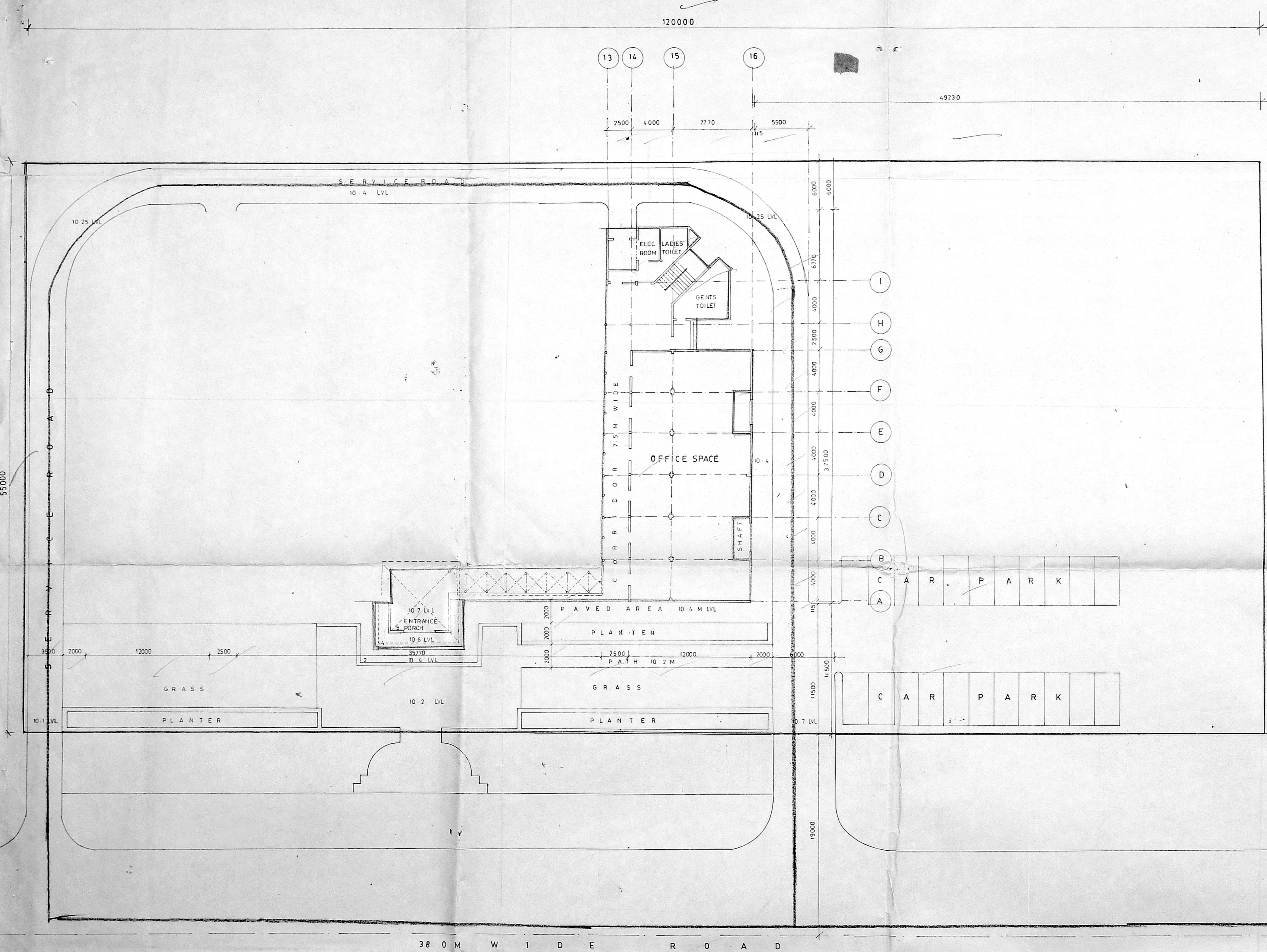

SITE PLAN





B/20762/177/D/F/96

Planning Permit No. ....

**APPROVED**

SUBJECT TO THE CONDITIONS IN THIS OFFICE LETTER No. B/20762/177/D/F/96



28/5/96

FOR MEMBER SECRETARY  
MADRAS METRO POLICE  
DEVELOPMENT AUTHORITY  
MADRAS

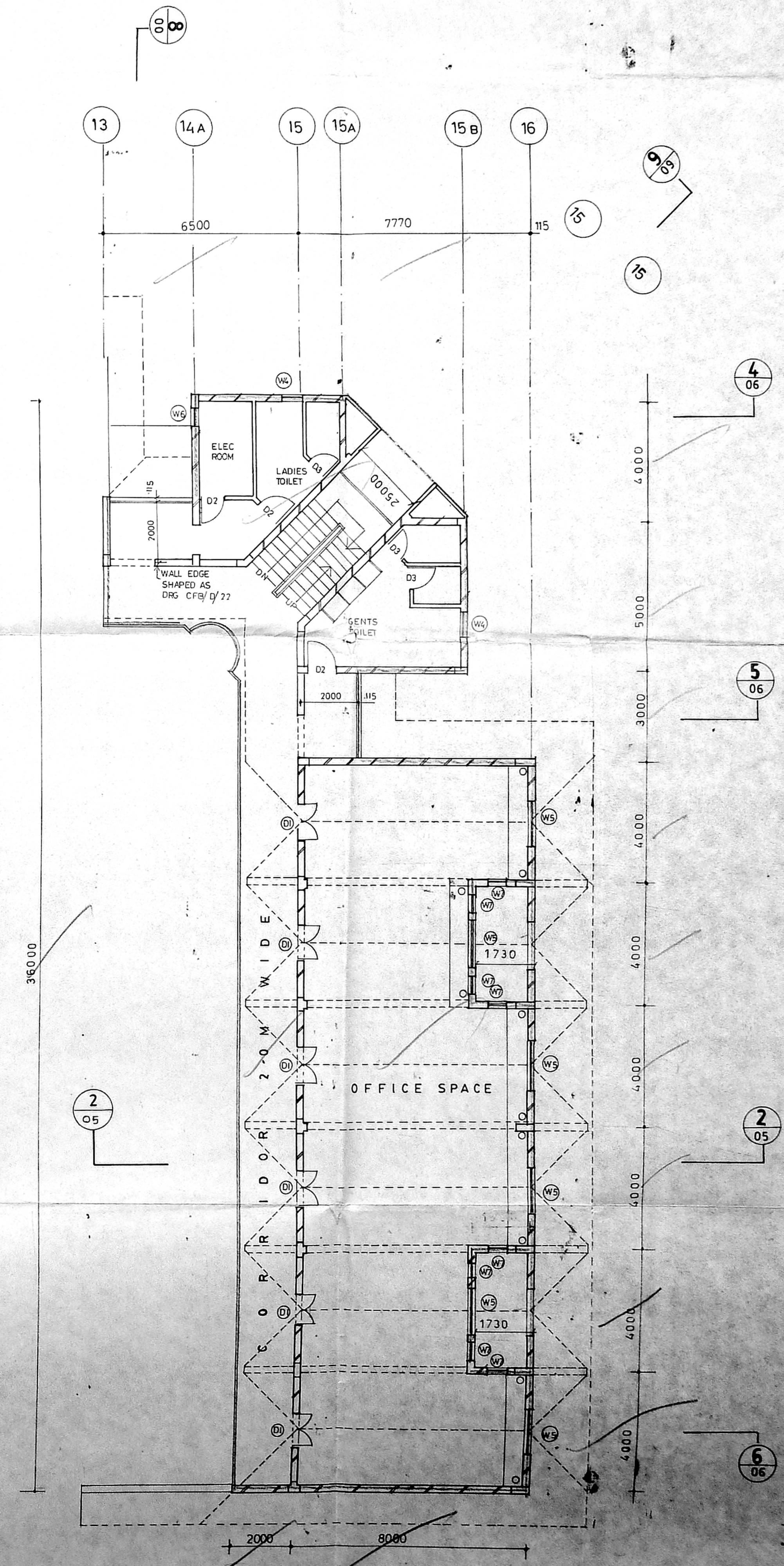
24/5/96

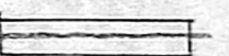

COLOUR INDEX

-  PROPOSED
-  ROADS
-  BOUNDARY

PROPOSED CONSTRUCTION OF COMMON AMENITY BUILDING AT THE KOYAMBEDU WHOLESALE MARKET COMPLEX IN S.NO.181PT.182PT. OF KOYAMBEDU VILLAGE, MADRAS

SCALE-1:100

*M.V. Subramanian*

APPLICANT

42/89



SECOND FLOOR PLAN

*Kuldeep Singh*

KULDEEP SINGH & ASSOCIATES  
Architects & Town Planners  
ARCHITECT

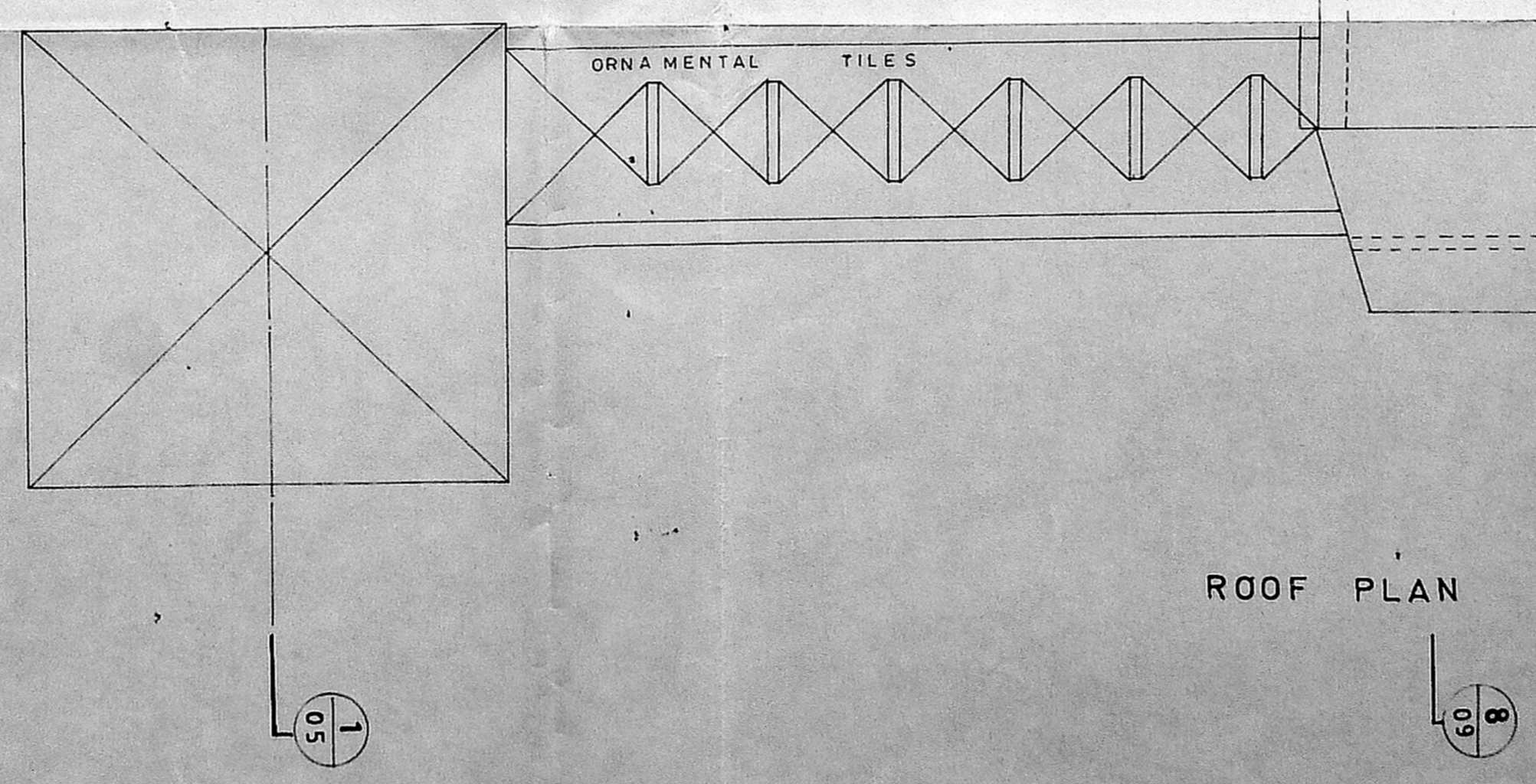
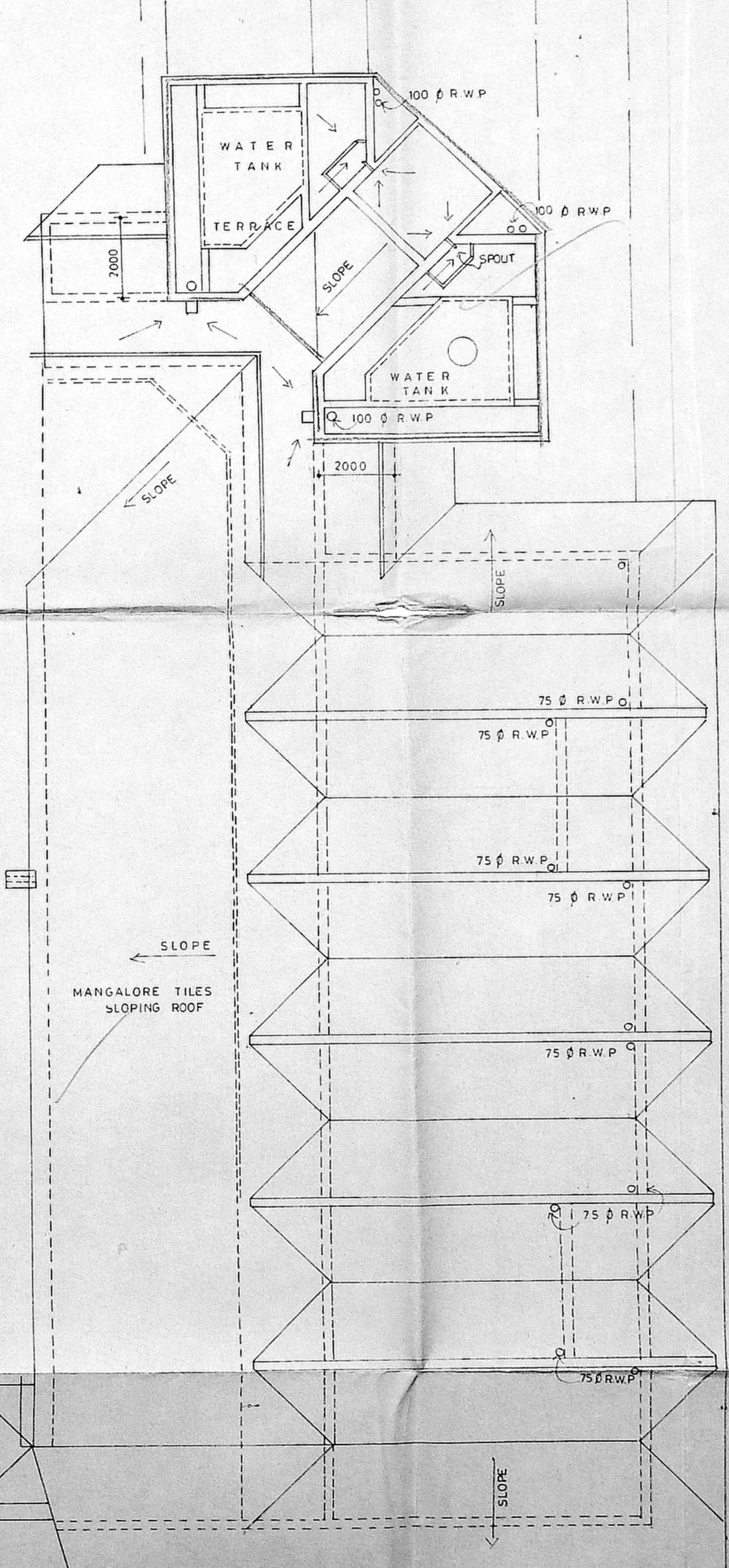
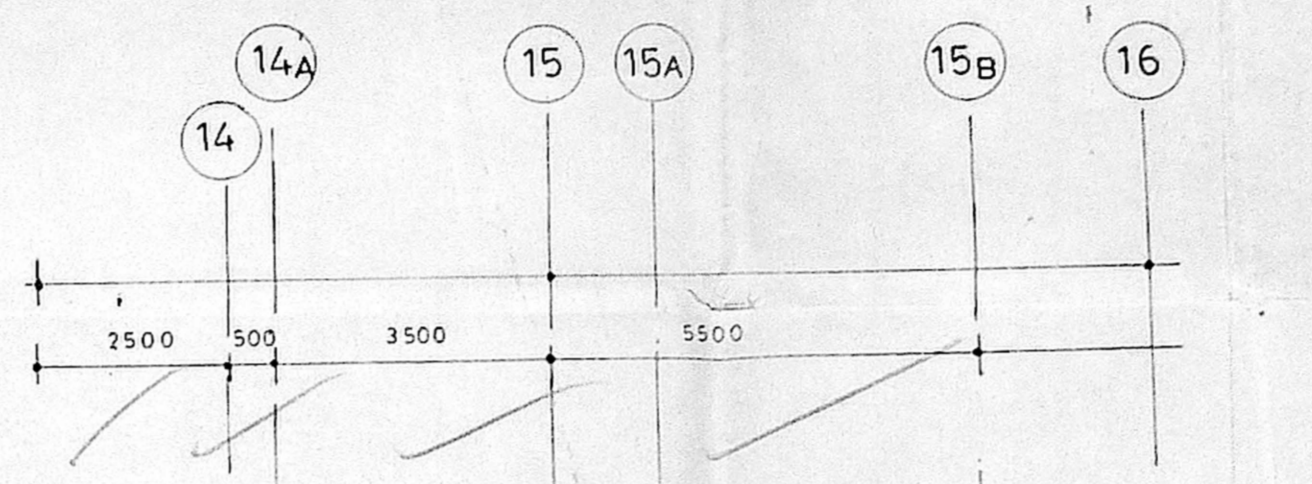
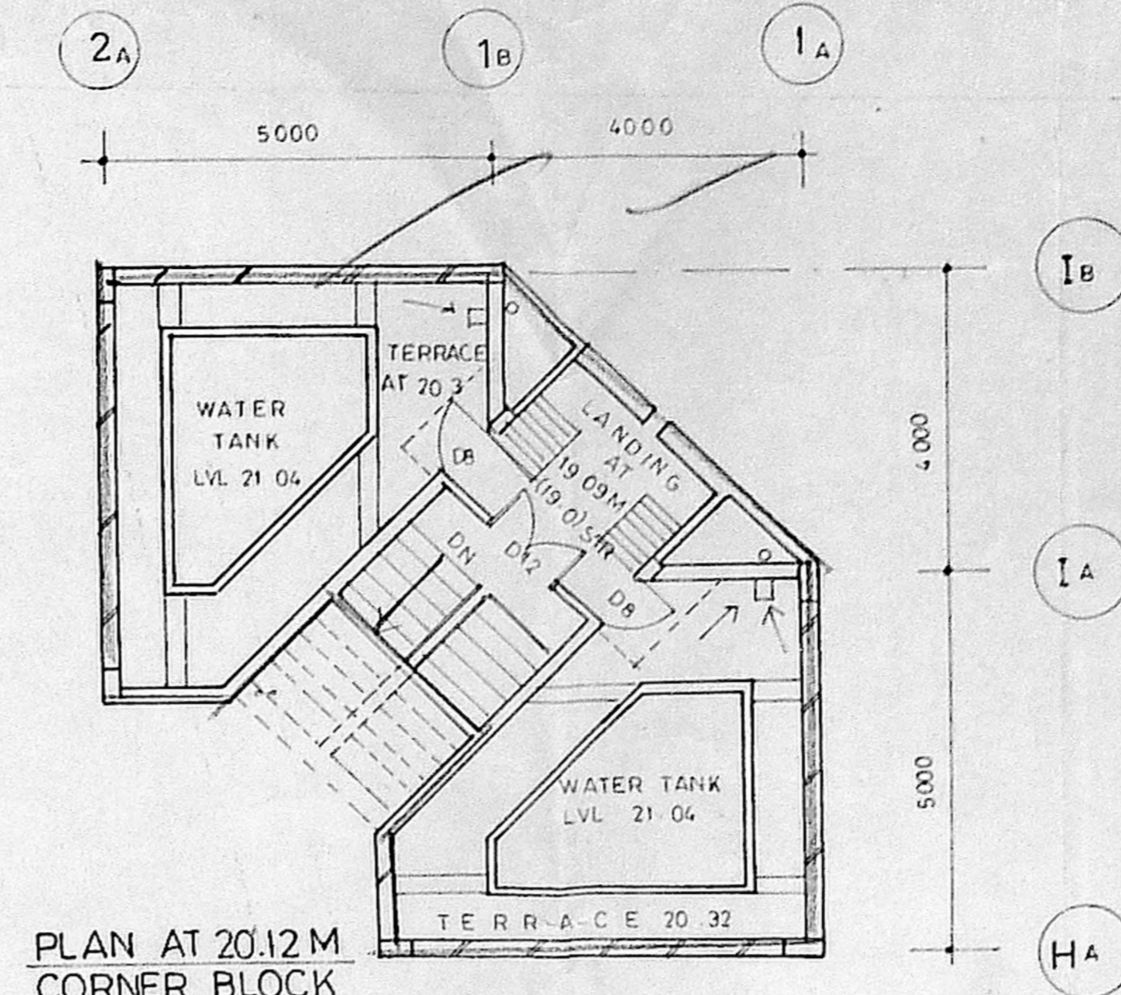
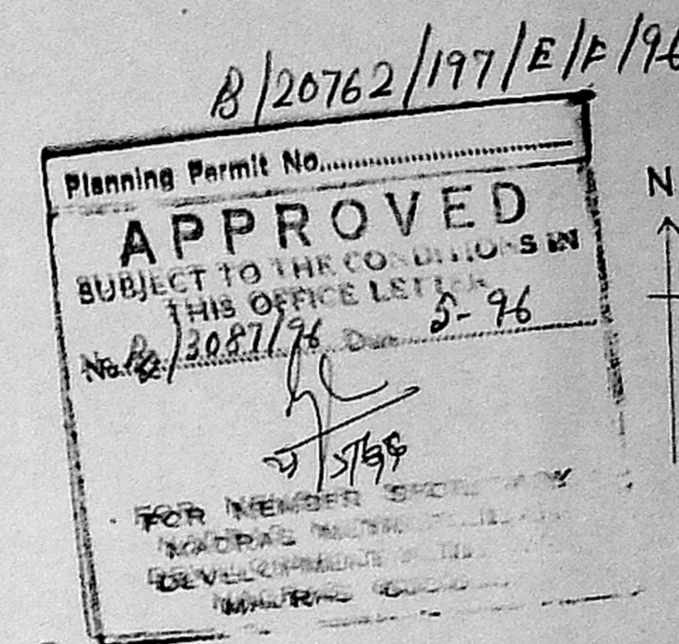

COLOUR INDEX

	PROPOSED
	ROADS
	BOUNDARY

PROPOSED CONSTRUCTION OF COMMON AMENITY BUILDING AT THE KOYAMBEDU WHOLESALE MARKET COMPLEX IN S-NO. 182 PTE 181 P OF KOYAMBEDU VILLAGE. MADRAS

SCALE-1:100

*N.V. Subramanian*  
APPLICANT

53/6

**SPECIFICATIONS**



FOUNDATION R.C.C. COL. FOUNDATION OVER P.C.C. 1:5:10  
 FLOORING OVER P.C.C. 1:4:8 WITH MOSAIC TILES  
 W COURSE BK JELLY LAID WITH LIME MORTER  
 1:4 WITH TWO LAYERS OF PRESSED TILES  
 S STRUCTURE BK IN C.M. 1:5  
 ROOF R.C.C. 1:2:4 5" TK  
 JOINERY WITH BEST INDIAN TEAK WOOD 6/62/197/F/1/76

SHEET NO - 6/6

Planning Permit No.  
**APPROVED**  
 SUBJECT TO THE CONDITIONS IN  
 THIS OFFICE LETTER  
 No. 12087/74, Dtd. 5-76  
 FOR MEMBER SECRETARY  
 MADRAS METROPOLITAN  
 DEVELOPMENT AUTHORITY  
 MADRAS 600 004

22/5/76

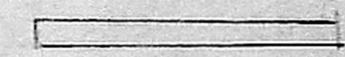
**COLOUR INDEX**

PROPOSED   
 BOUNDARY   
 ROADS 

SCALE 1" = 6'0" / 1 : 100

PROPOSED CONSTRUCTION OF COMMON  
 AMENITY BUILDING AT THE KOYAMBEDU  
 WHOLESALE MARKET COMPLEX IN S.NO.  
 182 PT. 181 OF KOYAMBEDU VILLAGE,  
 MADRAS.

*N.V. Subramanian*

APPLICANT

6/6

KULDIP SINGH & ASSOCIATES  
 Architects & Town Planners  
 ARCHITECT

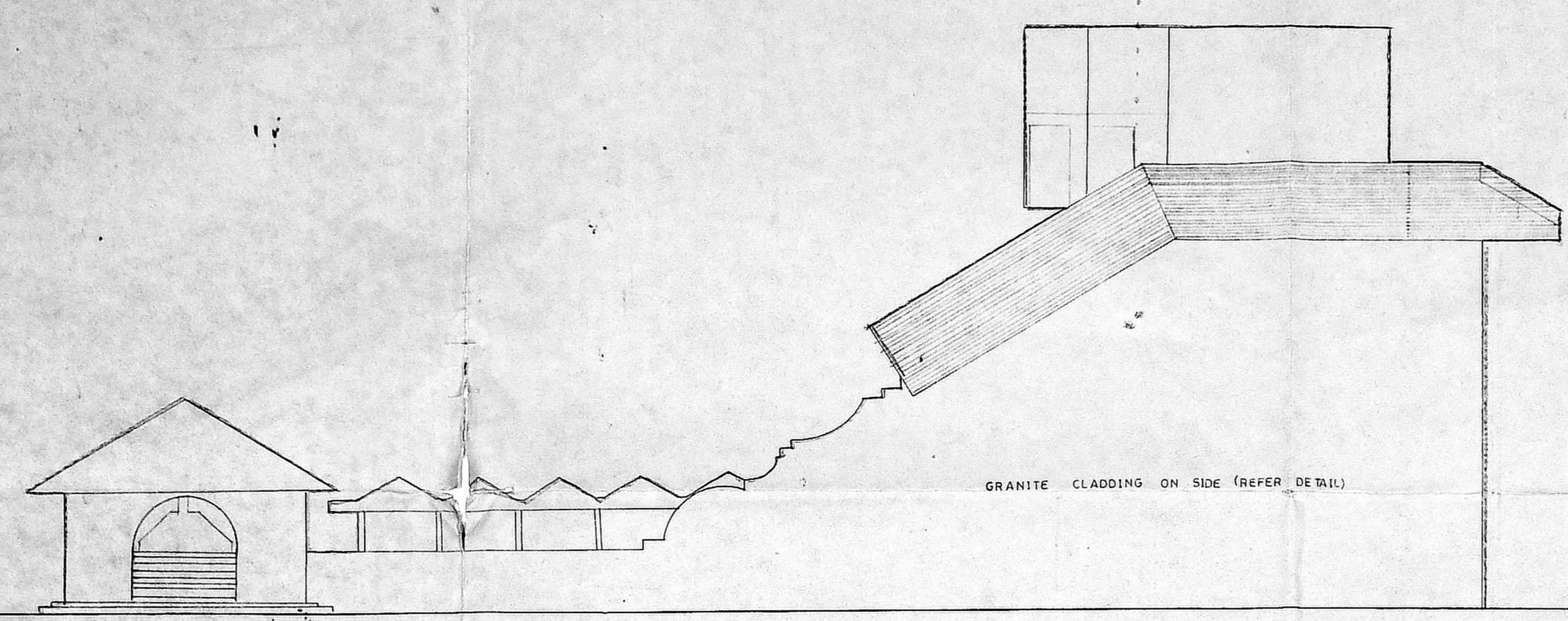

FRONT ELEVATION

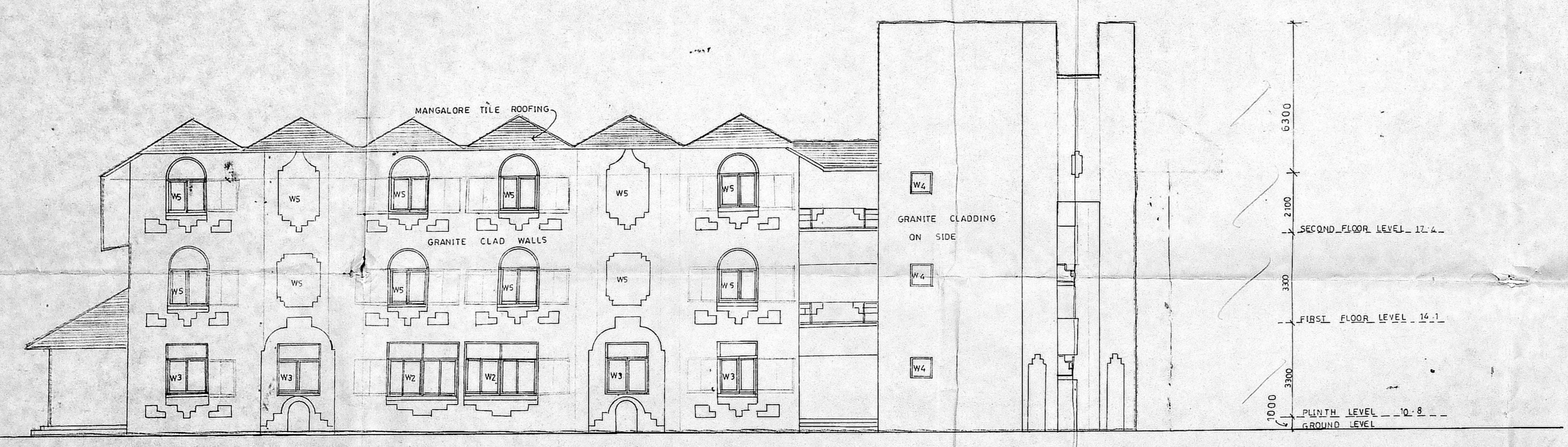

SIDE ELEVATION

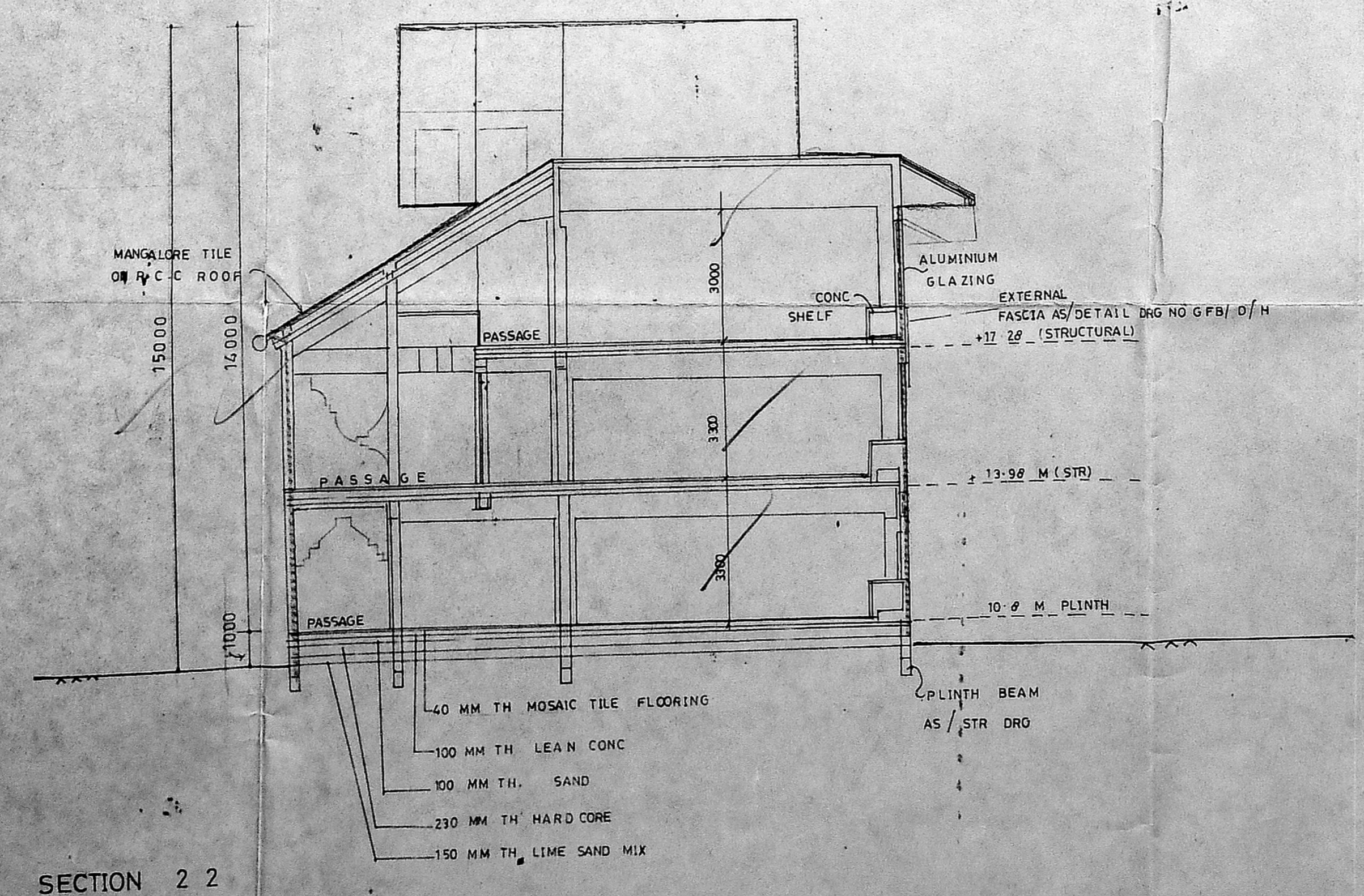

SECTION 2 2

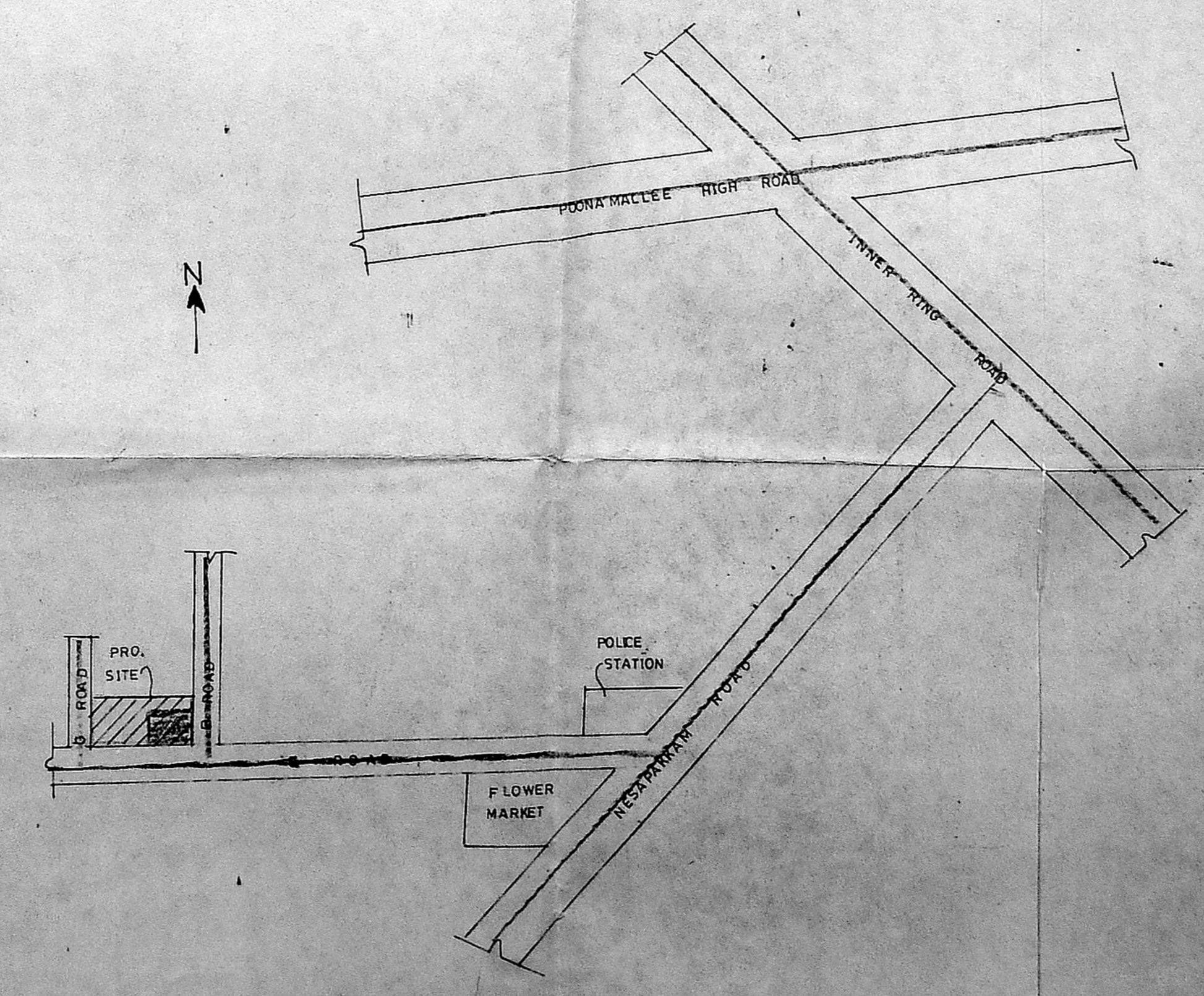

KEY PLAN  
 N.T.S.